



**[www.solaceacoustic.com](http://www.solaceacoustic.com)**

ADDRESS- OFFICE- K-382, SITE-V UPSIDC, KASNA, GREATER NOIDA  
UNIT-II- E-28 EPIP ZONE, SITE V KASANA, GREATER NOIDA

EMAIL-[info@solaceacoustic.com](mailto:info@solaceacoustic.com)  
PH/WHATS APP-8851874880





**Acoustic Wooden Panel  
Wall & Ceiling**





Solace acoustic introducing wooden acoustic panel both for ceiling and wall. Our wooden acoustic panel design with ready to use assembly with option for both direct stick and gridding system installation for ceiling and wall. Our perforated panels provide excellent flutter echo elimination, reverberation time reduction and it is suitable for a wide variety of spaces.

### Application

- Conference/ Lecture/ Auditorium Hall
- Resturant/Pary Hall
- Music Studio
- Home Theatre Room
- Lobby/Colidor
- Reception/waiting room
- Acoustic Ceiling
- Sport centre

### Benefits

- Reduce Extra Noise, Echo & Reverberation
- Directly Paste on wall & ceiling

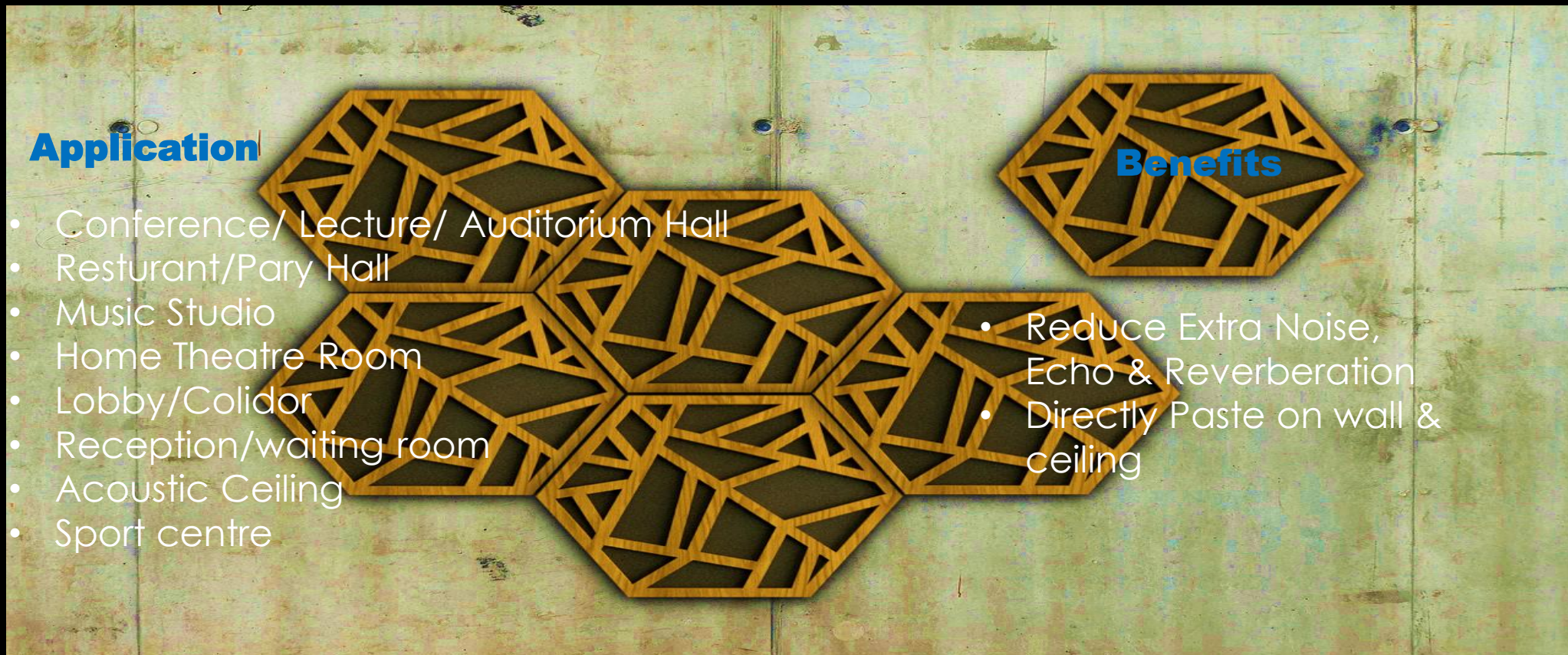



### Wall Panel Size

Size- 1'x1', 2'x2', 4'x2', 4'x3', 6'x3', 8'x4'  
Thickness- 15mm, 25mm, 50mm

### Ceiling Panel Size

Size- 595mm X 595 mm, 2'x2', 4'x2',  
Thickness- 5.5mm, 12mm, 15mm, 25mm

### Acoustic core

- High Density Acoustic foam  
Thickness 10mm- 50mm
- Polyester fibre- Density- 100 kg/m<sup>3</sup>  
Thickness- 10mm- 25mm
- Both above option are available  
with SOUNDTEK non woven  
Acoustic fleece

### Mounting Option

- Direct paste with Adhesive  
on wall & ceiling.
- Install into Standard Ceiling  
Grid.
- Z-clip installation system  
for wall.





**Design for wall & ceiling**

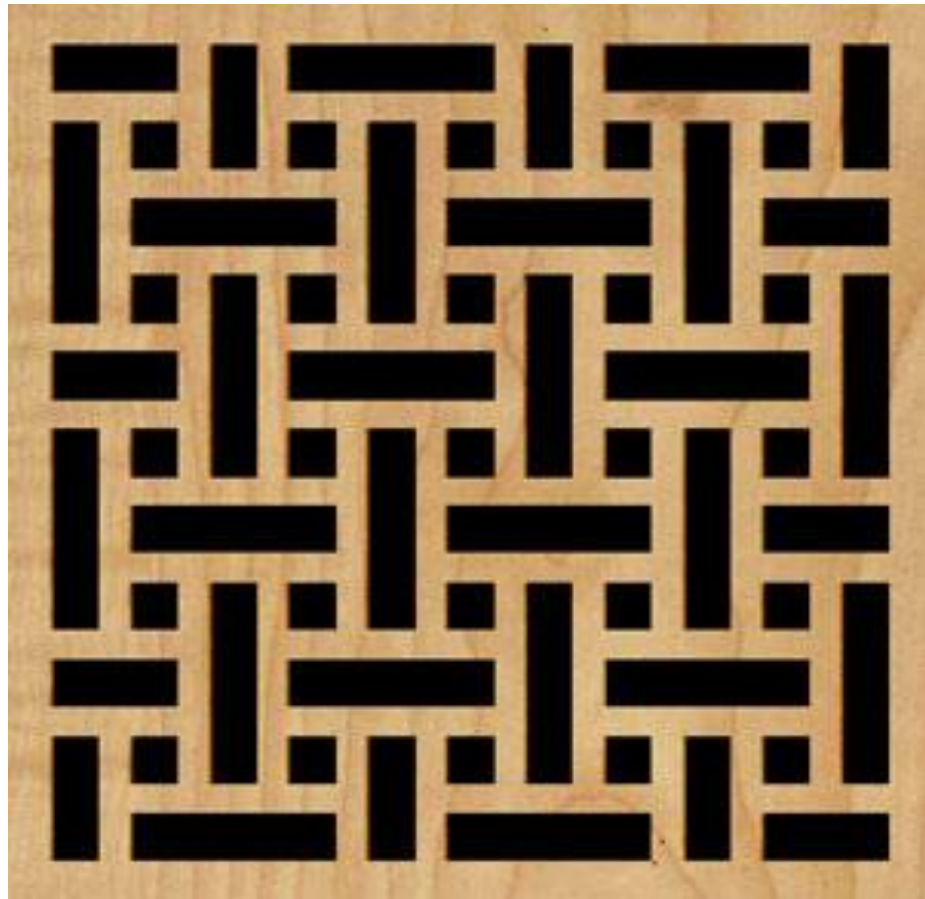

**SOLWOOD-301**



**SOLWOOD-302**

Design for wall & ceiling

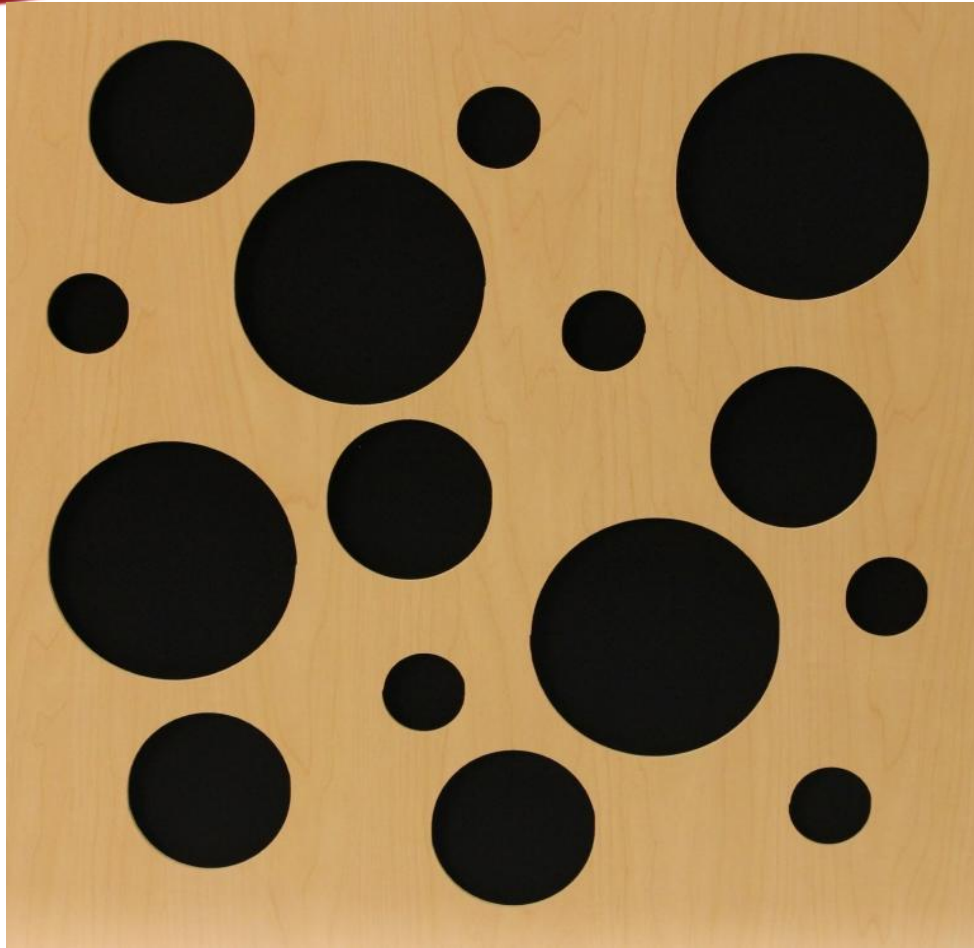

**SOLWOOD-303**

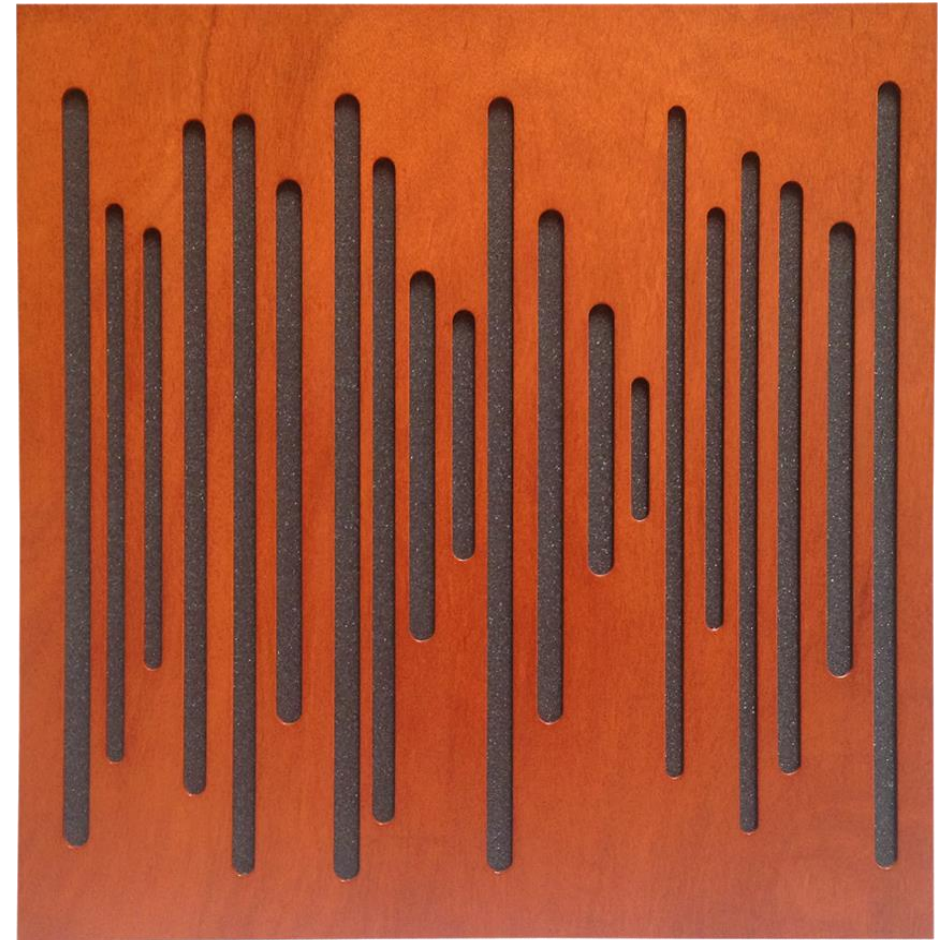

**SOLWOOD-304**



Design for wall & ceiling



**SOLWOOD-305**

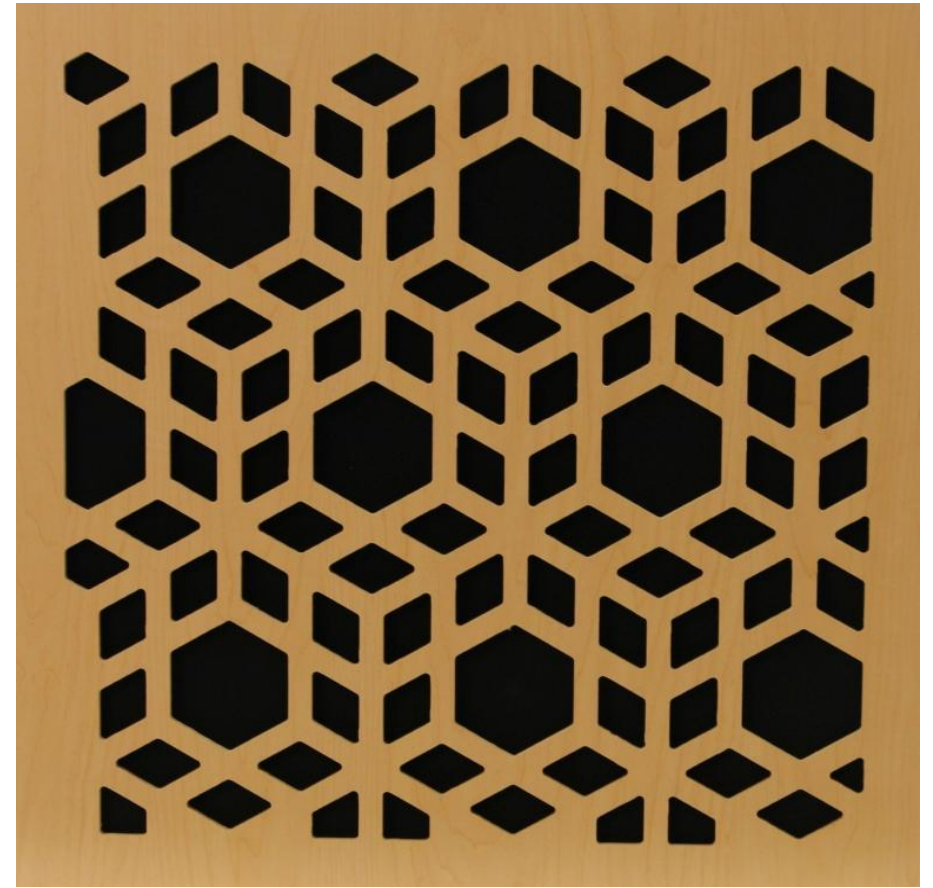

**SOLWOOD-306**

Design for wall & ceiling



**SOLWOOD-307**



**SOLWOOD-308**



Design for wall & ceiling

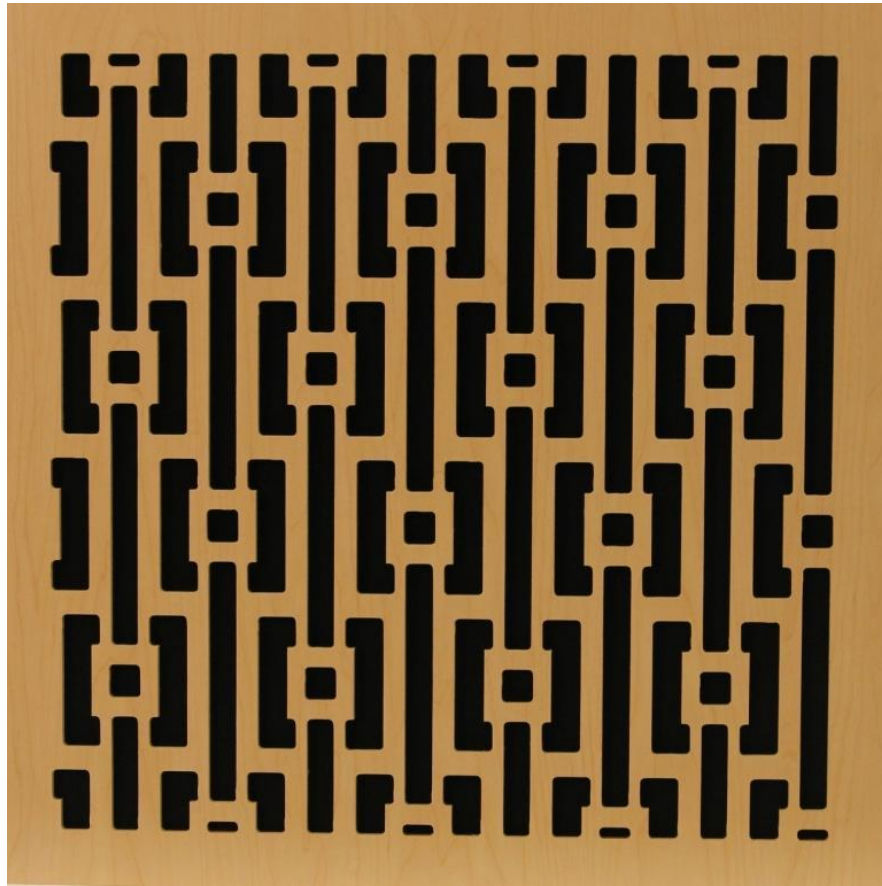

**SOLWOOD-309**

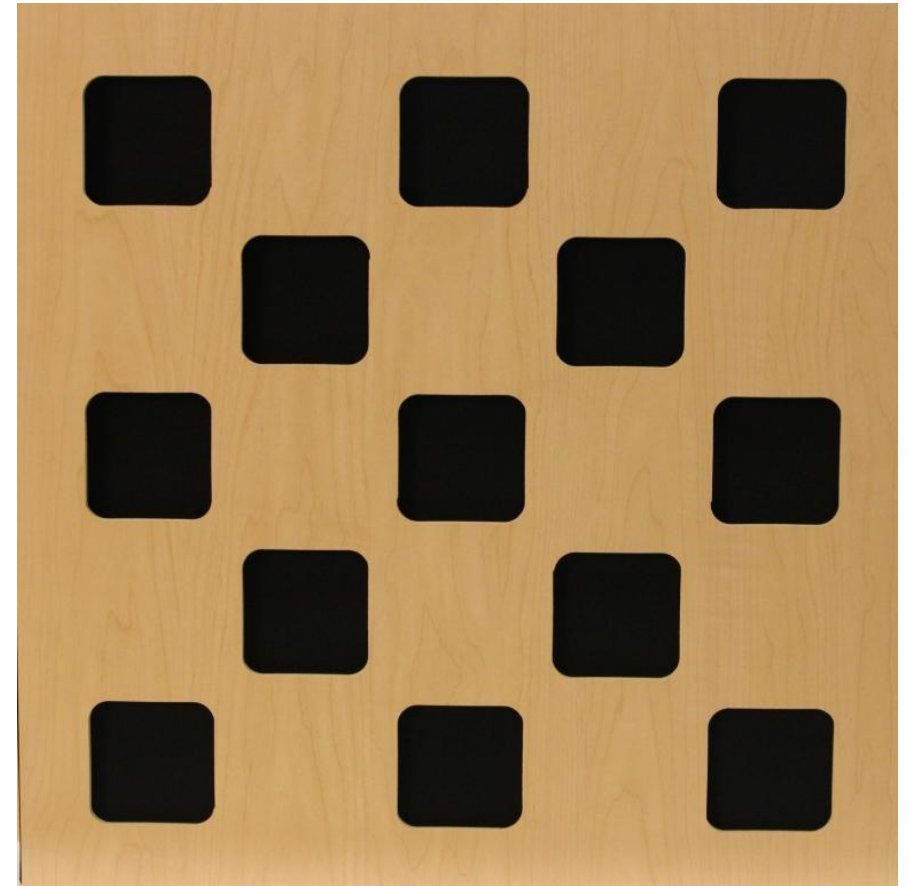

**SOLWOOD-310**



**Design for wall & ceiling**

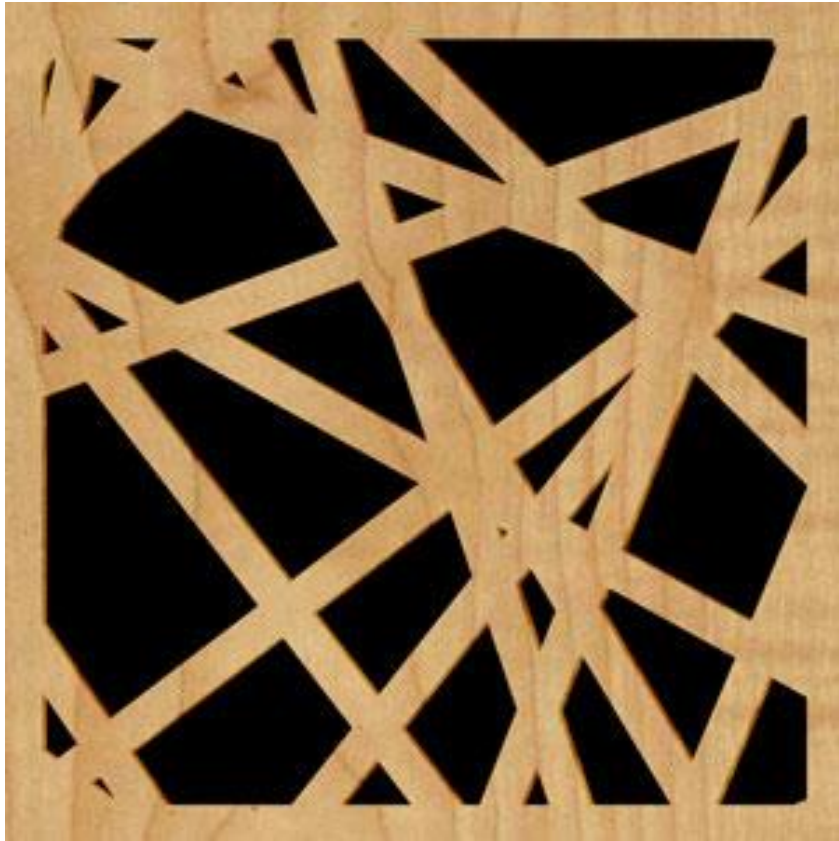

**SOLWOOD-311**



**SOLWOOD-312**



Design for wall & ceiling

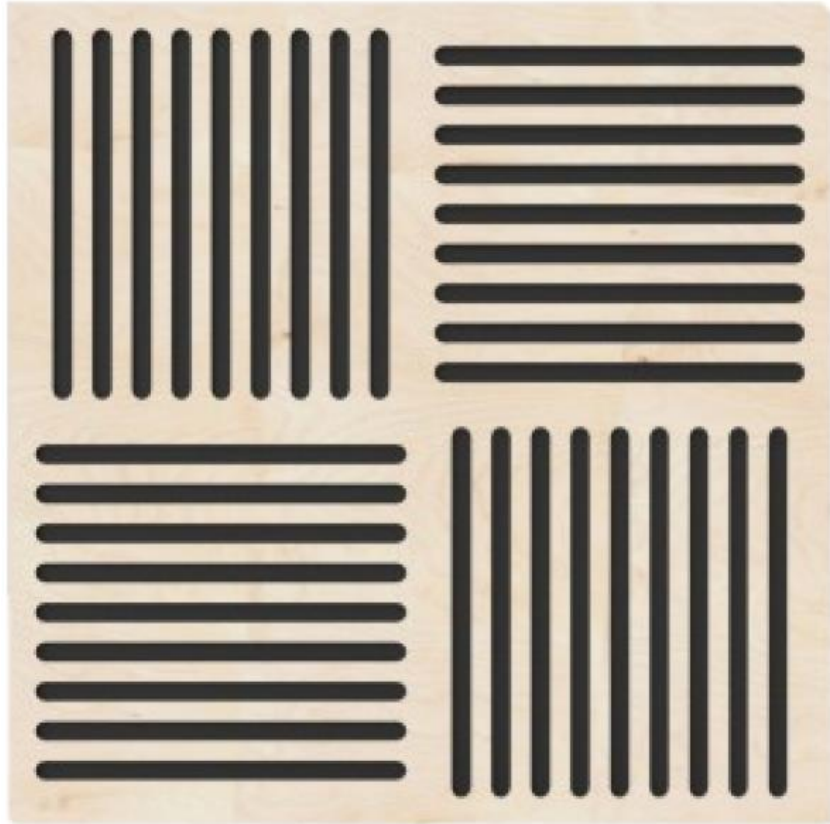

**SOLWOOD-313**



**SOLWOOD-314**



Design for wall & ceiling



**SOLWOOD-315**

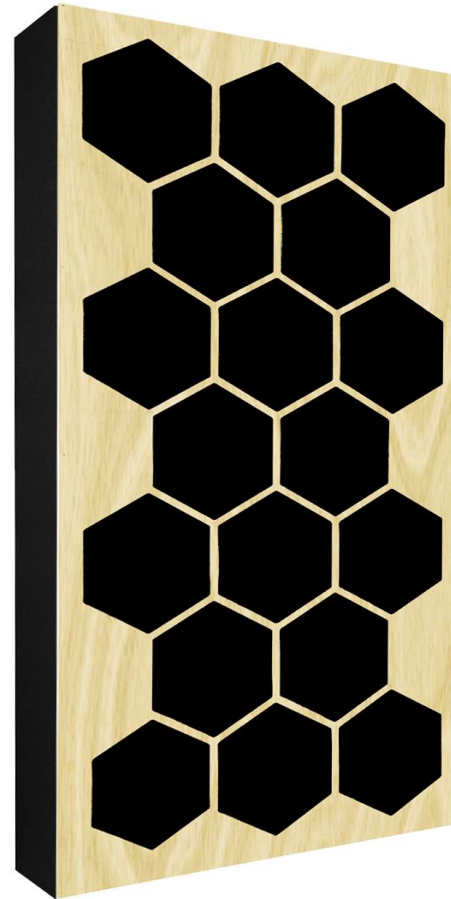

**SOLWOOD-316**



**SOLWOOD-318**



**View of wall & ceiling panel**





